Suite française

4. Complainte

Score

Calme et mélancolique

Francis POULENC

Sopranino

Soprano

Alto

Tenor

Basse

Vielle 1

Vielle 2

Violon 1

Violon 2

Violon 3

Violoncelle

p

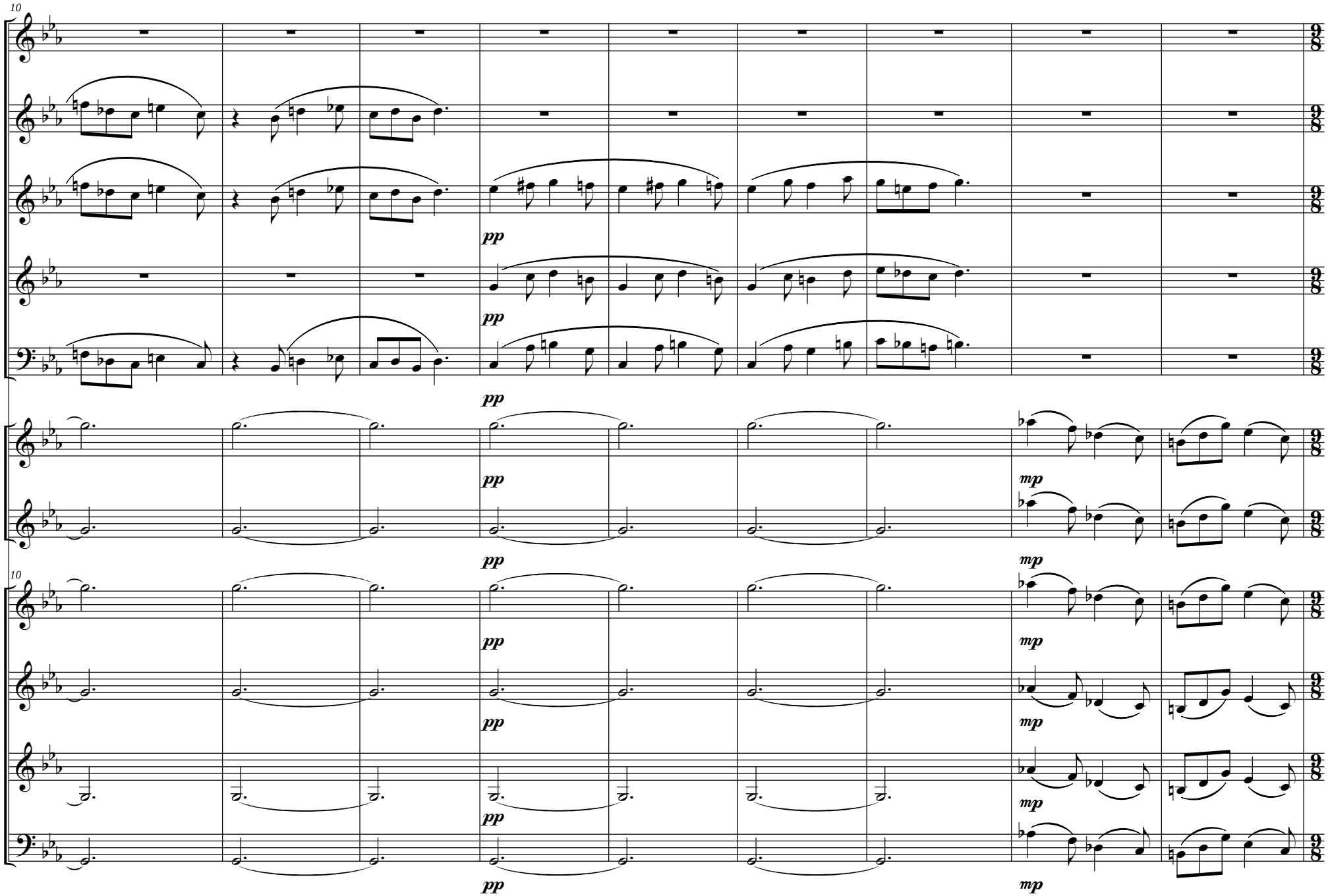
10
pp
pp
pp
pp
mp
pp
mp
10
pp
mp
pp
mp
pp
mp

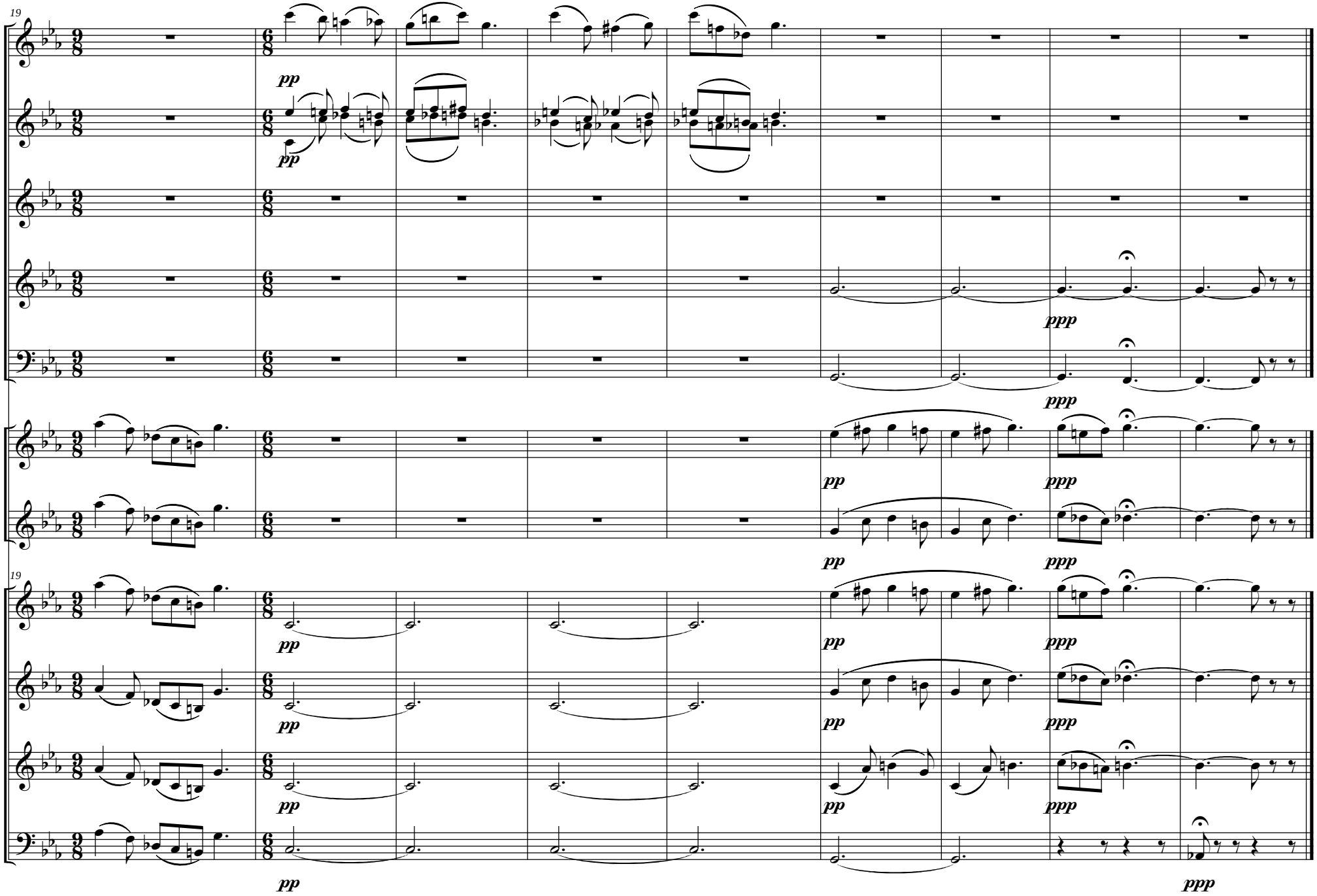
19
pp
pp
ppp
ppp
pp
ppp
pp
ppp
19
pp
pp
pp
ppp
pp
ppp
pp
ppp
pp
pp
ppp