Sonata Vespertina

Pavel Joseph Vejvanovsky
(ca. 1633/39 - 1693)

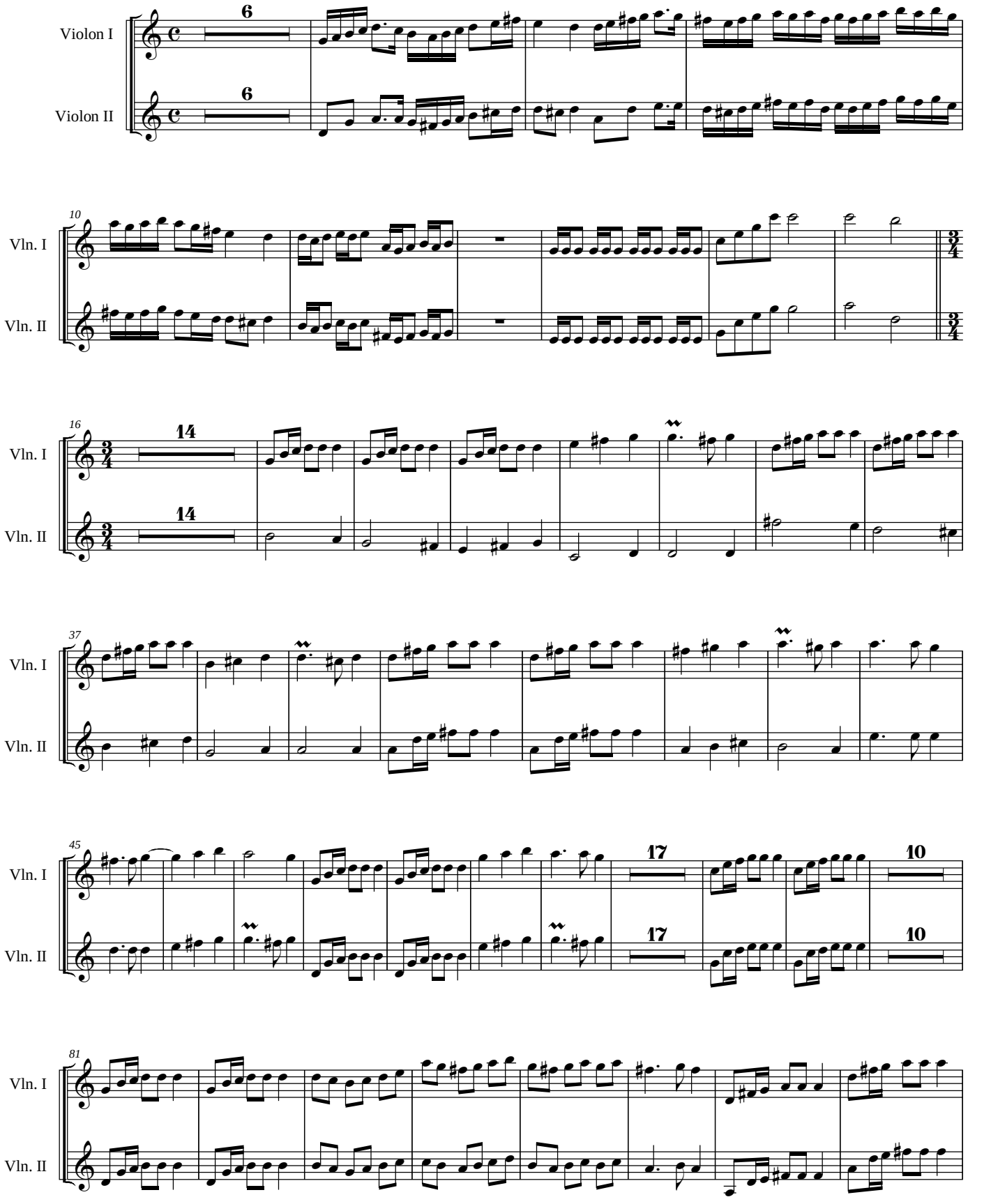

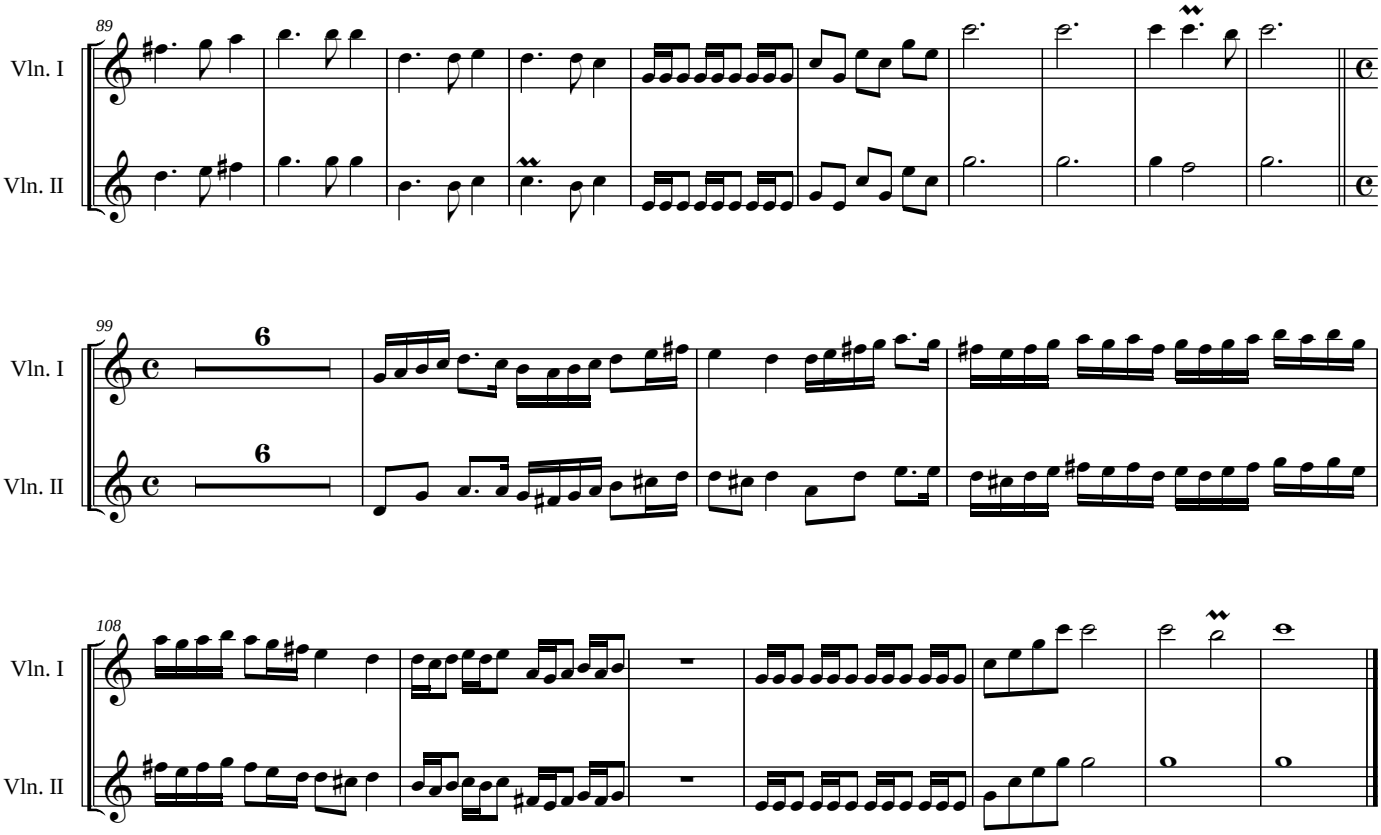
89
Vln. I
Vln. II
99
6
6
Vln. I
Vln. II
108
Vln. I
Vln. II