Clarinette

Concerto pour mandoline

F V N°1

Allegro

A. Vivaldi

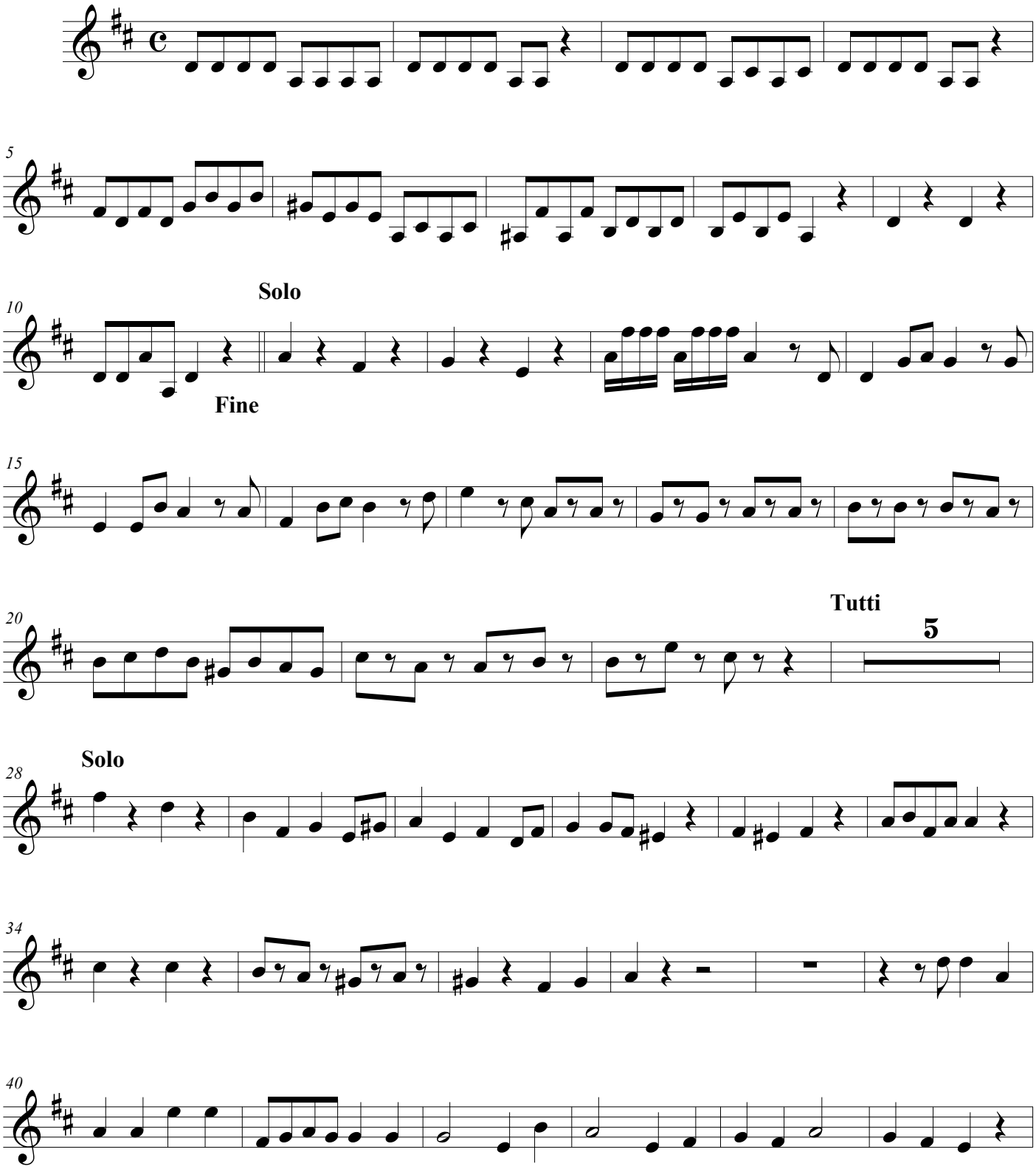

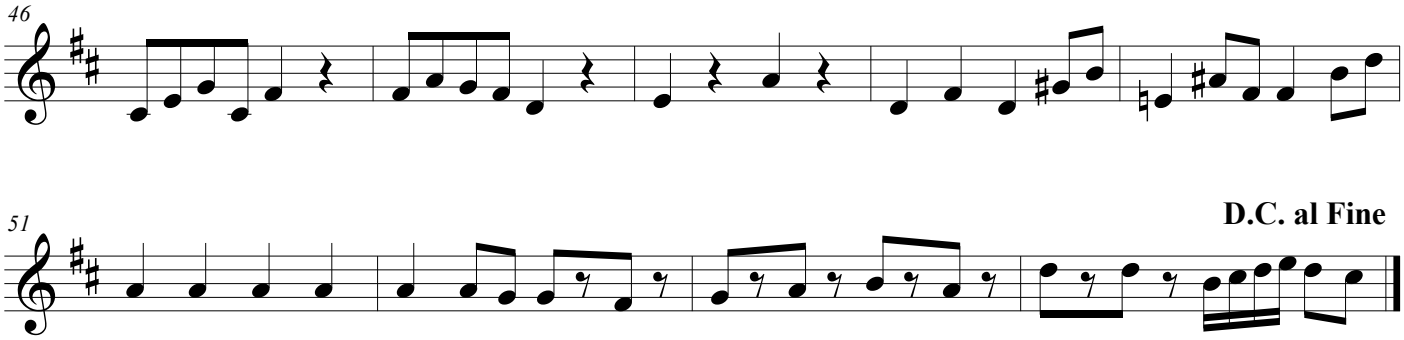
46
51
D.C. al Fine