

# Ballo dell'ingrate

Claudio MONTEVERDI

Arr. F. MALMASSON

Flûte alto  
Vielle 1

Flûte ténor 1  
Vielle 2

Flûte ténor 2  
Violon 1

Flûte basse  
Violon 2

Violoncelle  
Basson

7

12

17

22

26

30

35

43

51

55

Flûte alto  
Vielle 1

# Ballo dell'ingrate

Claudio MONTEVERDI

Arr. F. MALMASSON

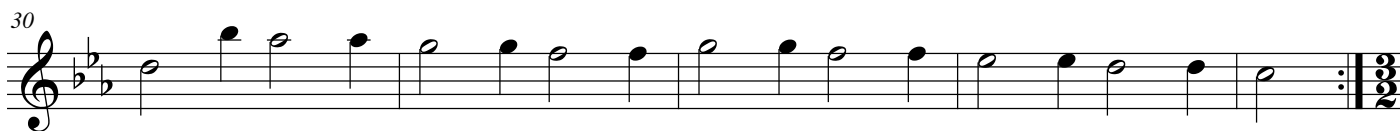
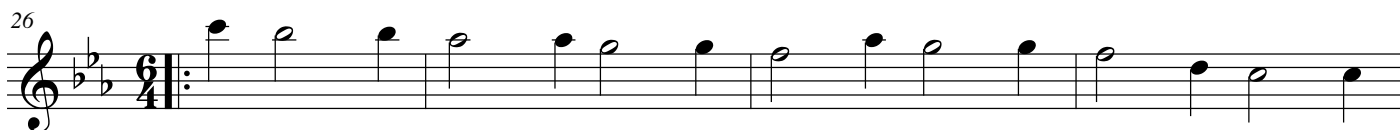
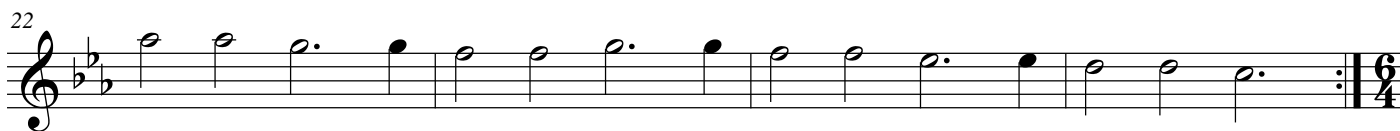
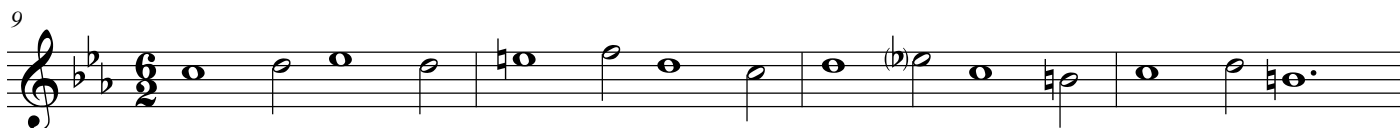

Flûte ténor 1  
Vielle 2

# Ballo dell'ingrate

Claudio MONTEVERDI

Arr. F. MALMASSON

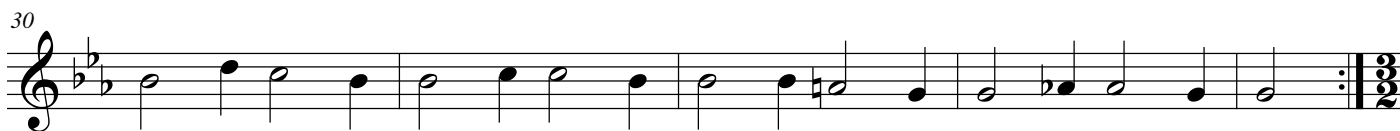

35

39

43

47

51

55

Flûte ténor 2  
Violon 1

# Ballo dell'ingrate

Claudio MONTEVERDI

Arr. F. MALMASSON

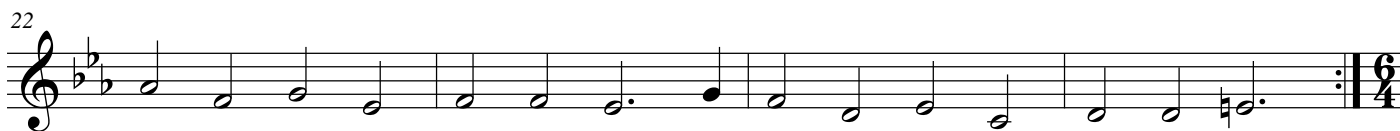
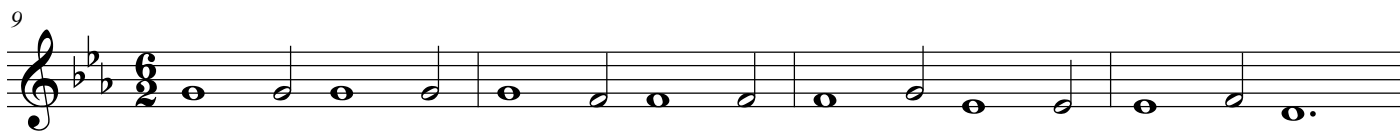

35

39

43

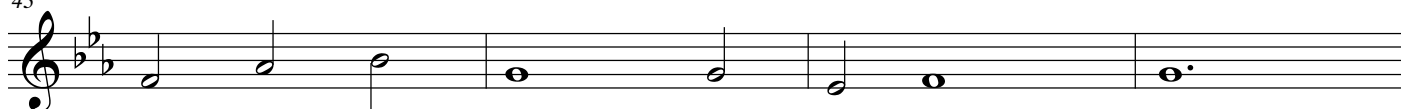

47

51

55

Violoncelle  
Basson

# Ballo dell'ingrate

Claudio MONTEVERDI

Arr. F. MALMASSON

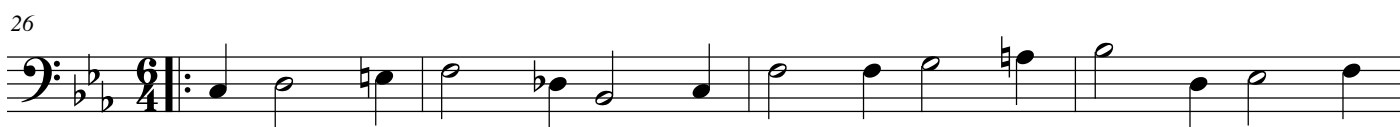
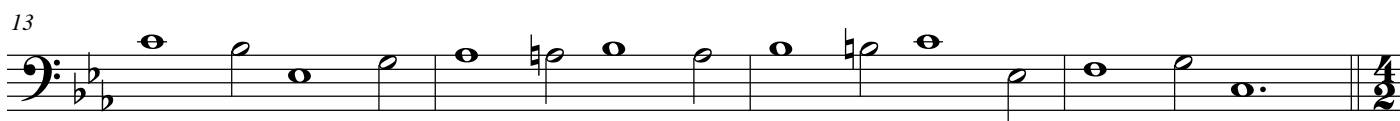

35

39

43

47

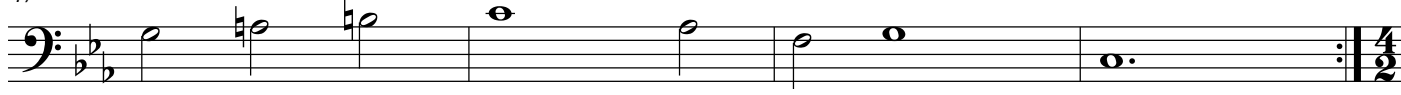

51

55

