Violon 3

BALLET ROYAL DE LA RAILLERIE

J.B. Lully
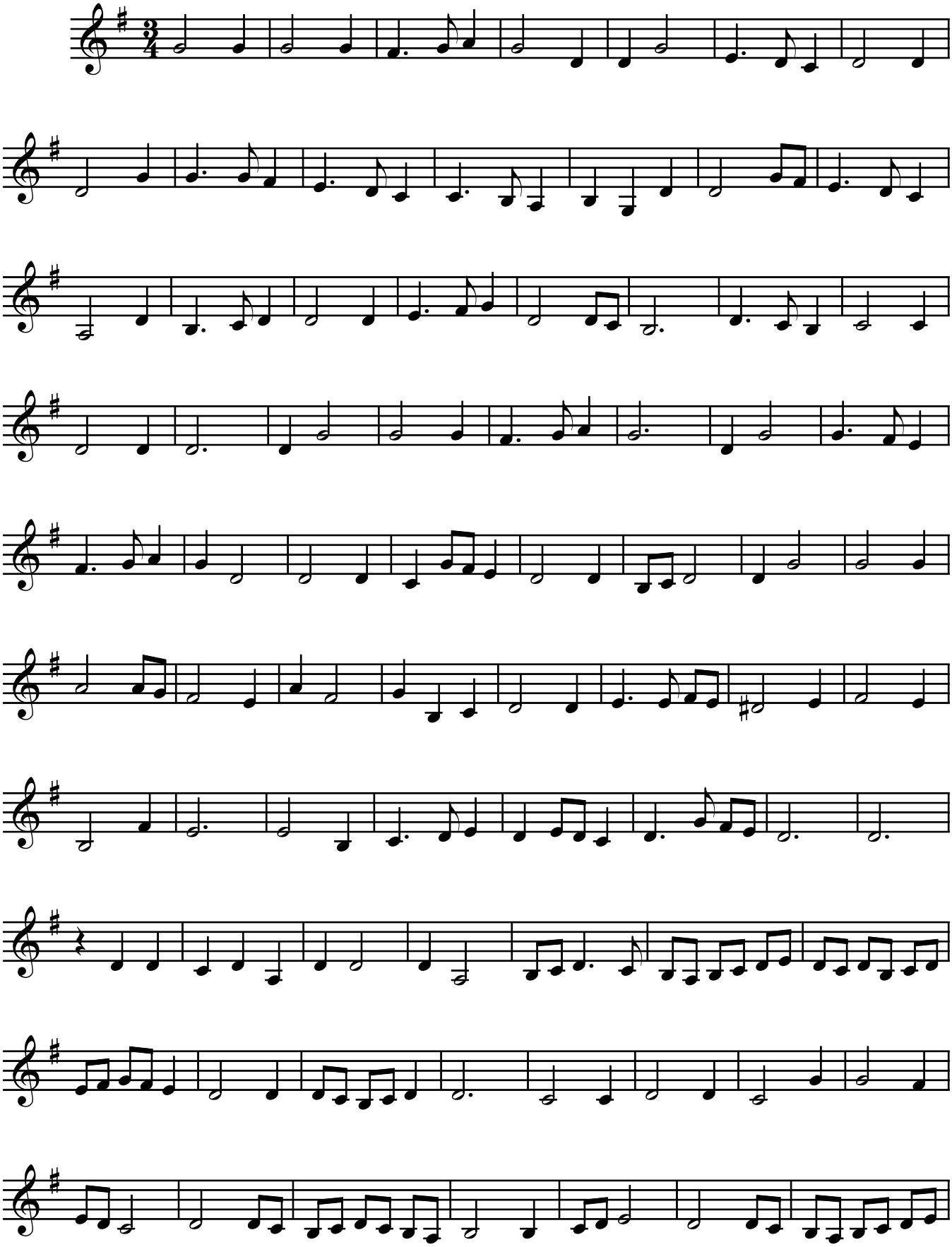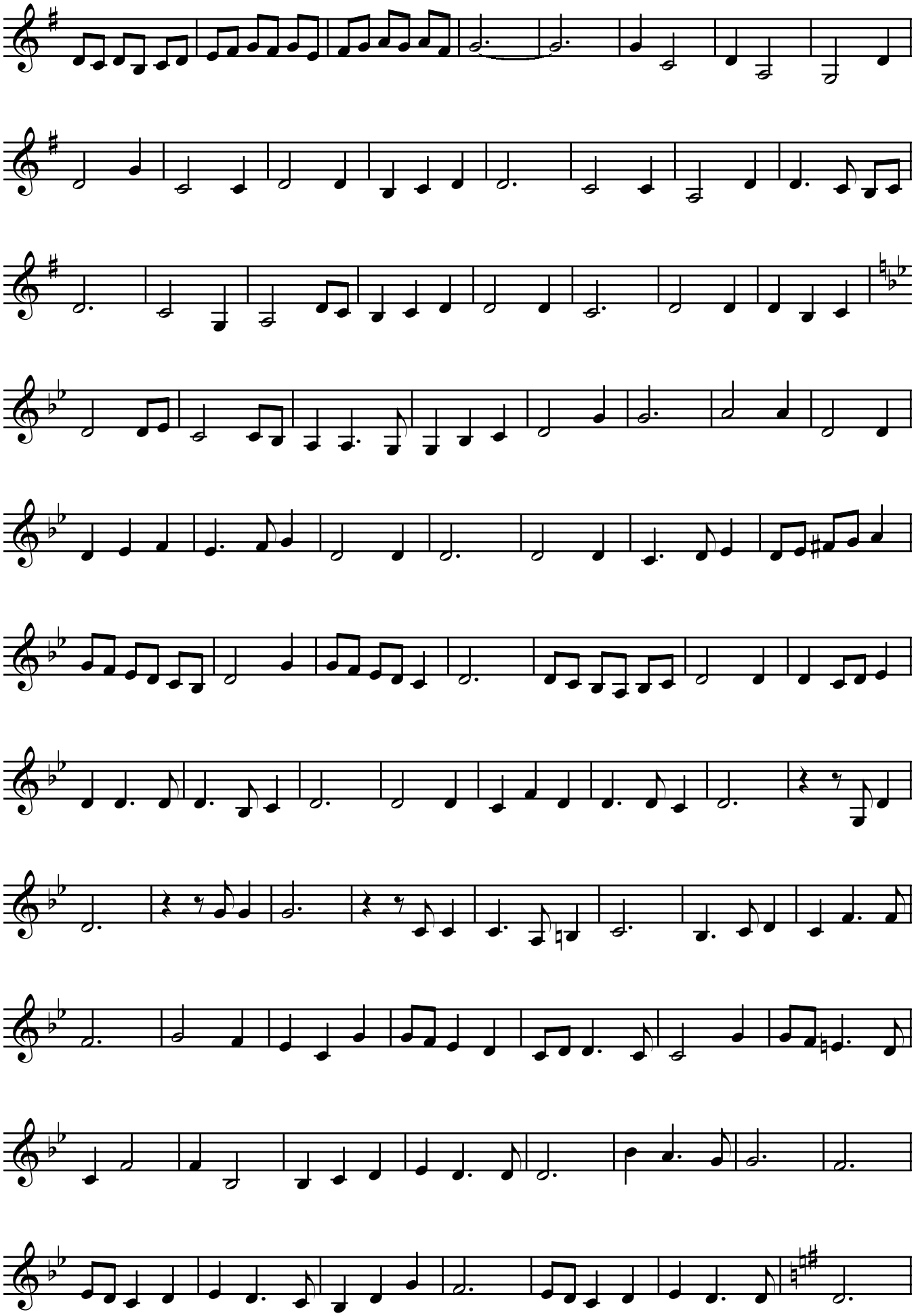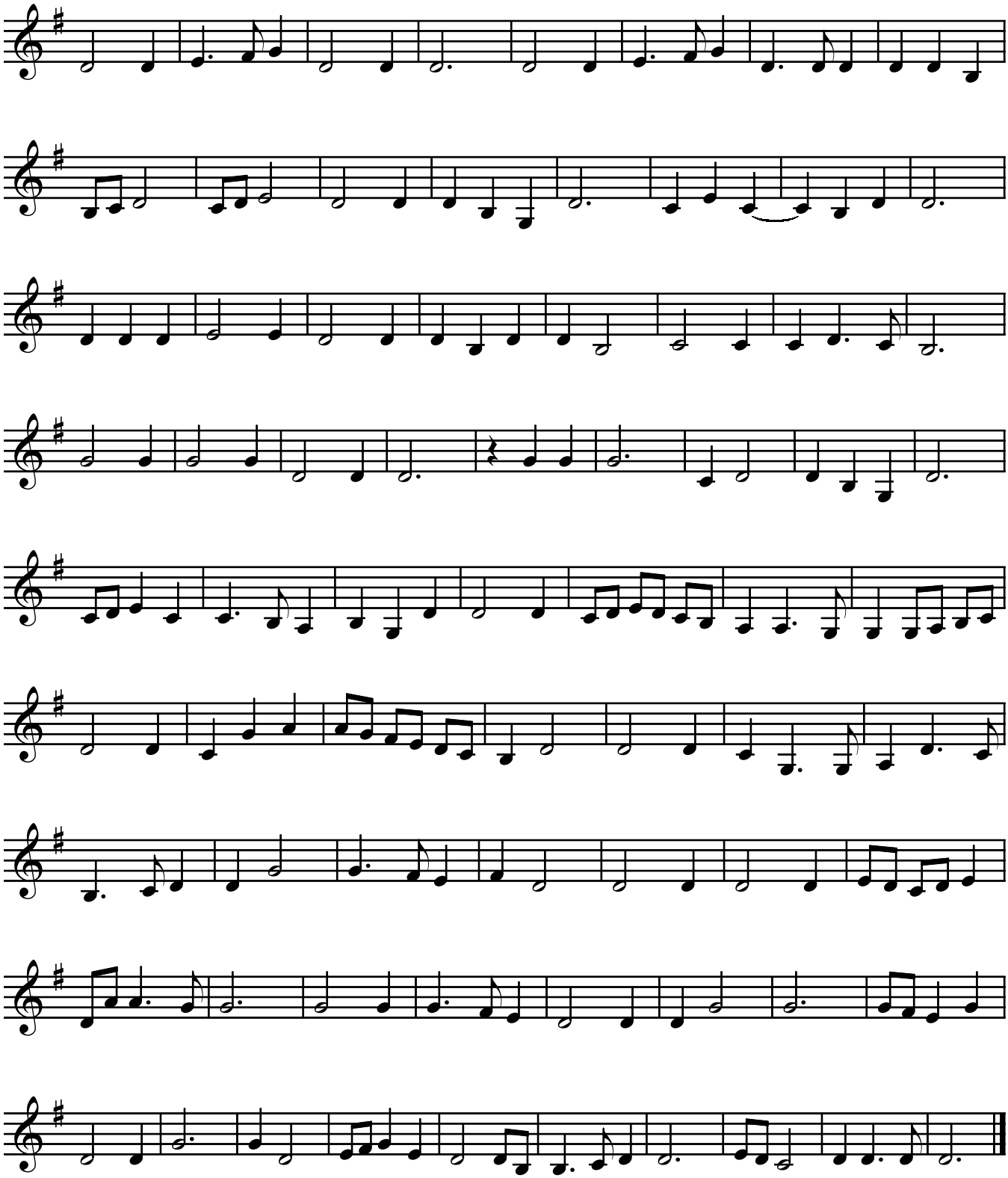
Entrée: La Louchie